 HON. SECRETARY
 M.P. CHARITIES
 TRIPUNICAVI PIN-600 005

S. Chitale
 ARCHITECT
 10, RAJAGOPALAN STREET,
 TRIPUNICAVI PIN-600 005

Scale 1/100
 Drawing No. 10/1174

ALL DIMENSIONS IN METERS UNLESS OTHERWISE SPECIFIED.
 ALL WORK TO BE DONE IN ACCORDANCE WITH THE SPECIFICATIONS AND STANDARDS OF THE GOVERNMENT OF MADRAS.
 THE CONTRACTOR SHALL BE RESPONSIBLE FOR OBTAINING ALL NECESSARY PERMITS AND APPROVALS FROM THE APPROPRIATE AUTHORITIES.
 THE CONTRACTOR SHALL BE RESPONSIBLE FOR THE PROTECTION OF ALL EXISTING UTILITIES AND STRUCTURES ON THE SITE.
 THE CONTRACTOR SHALL BE RESPONSIBLE FOR THE PROTECTION OF ALL EXISTING TREES AND LANDSCAPE ON THE SITE.
 THE CONTRACTOR SHALL BE RESPONSIBLE FOR THE PROTECTION OF ALL EXISTING SERVICES ON THE SITE.
 THE CONTRACTOR SHALL BE RESPONSIBLE FOR THE PROTECTION OF ALL EXISTING SERVICES ON THE SITE.
 THE CONTRACTOR SHALL BE RESPONSIBLE FOR THE PROTECTION OF ALL EXISTING SERVICES ON THE SITE.

SCALE: 1/100
 DRAWING NO: 10/1174

SECTION ELEVATION WITH PLAN (CORPORATION DEPT.)
 SECTION Y-Y

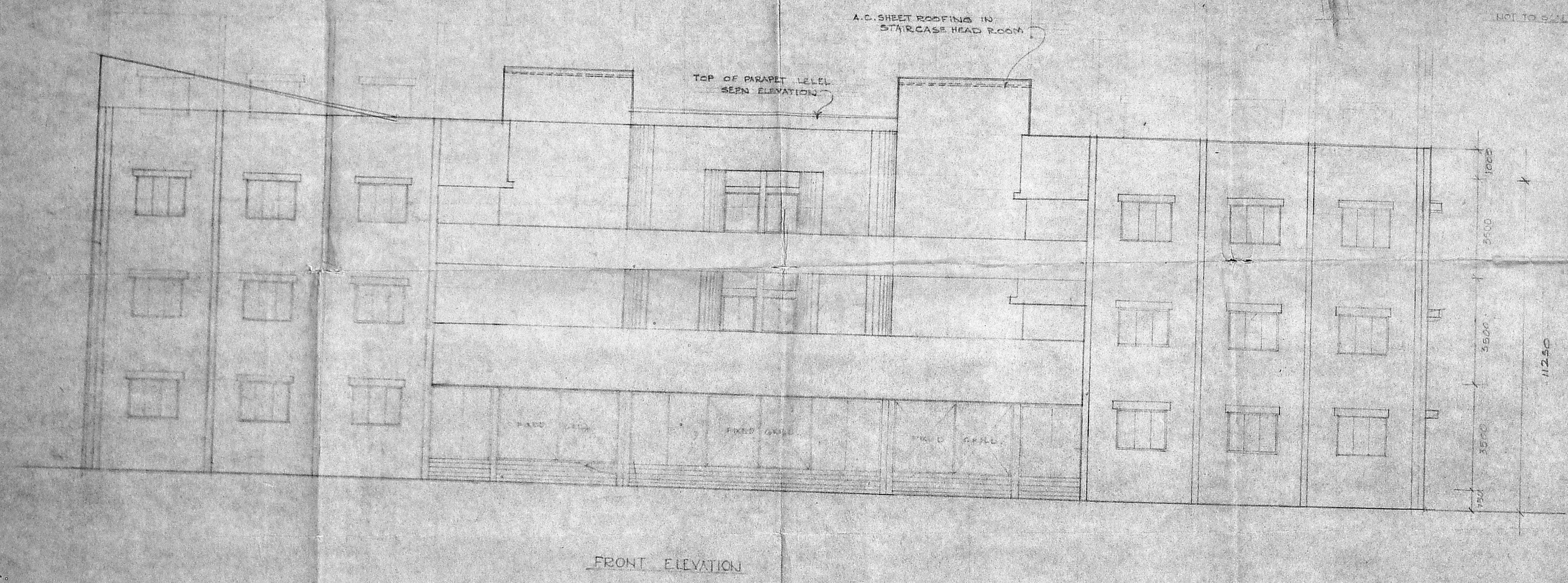
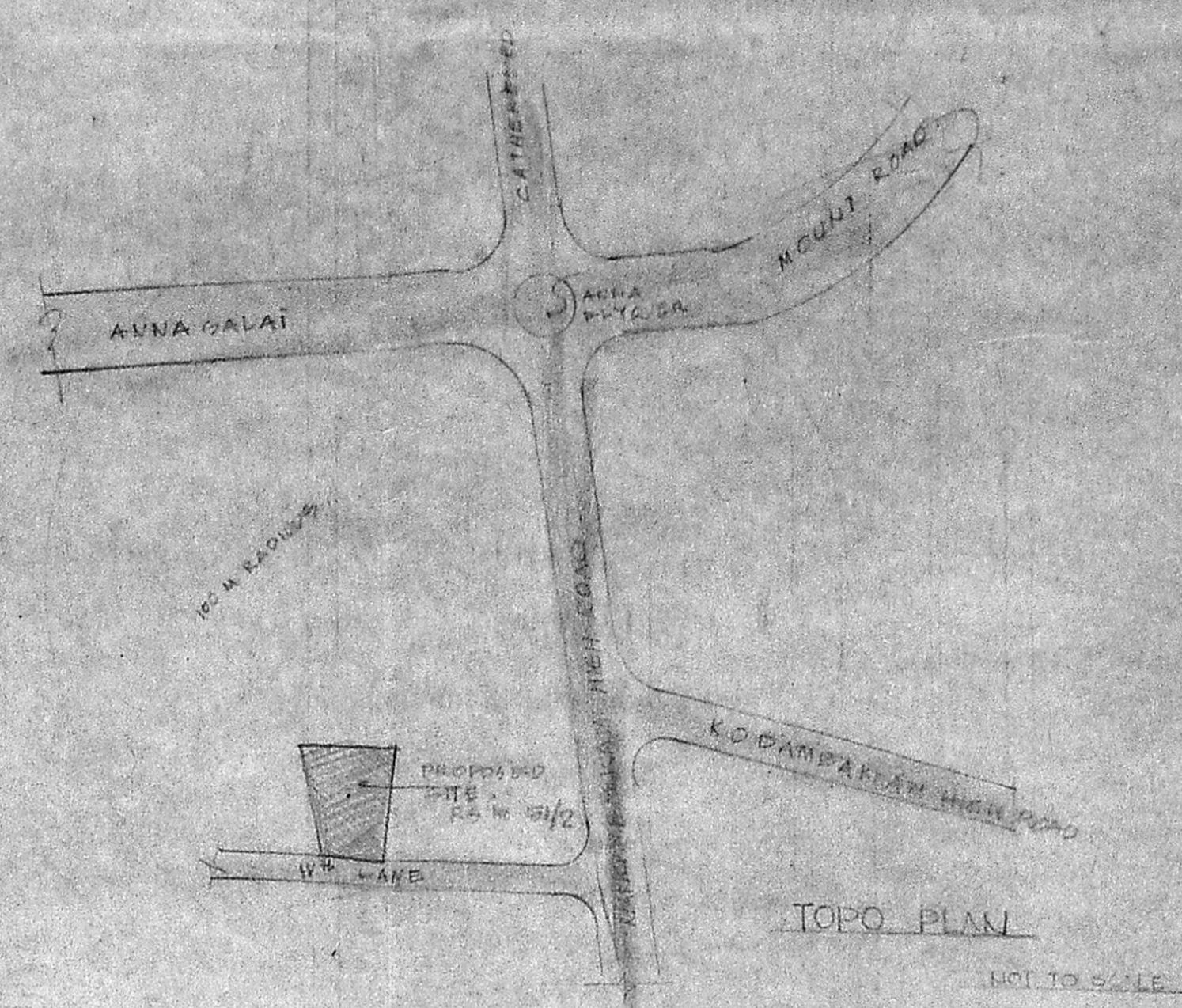

FRONT ELEVATION

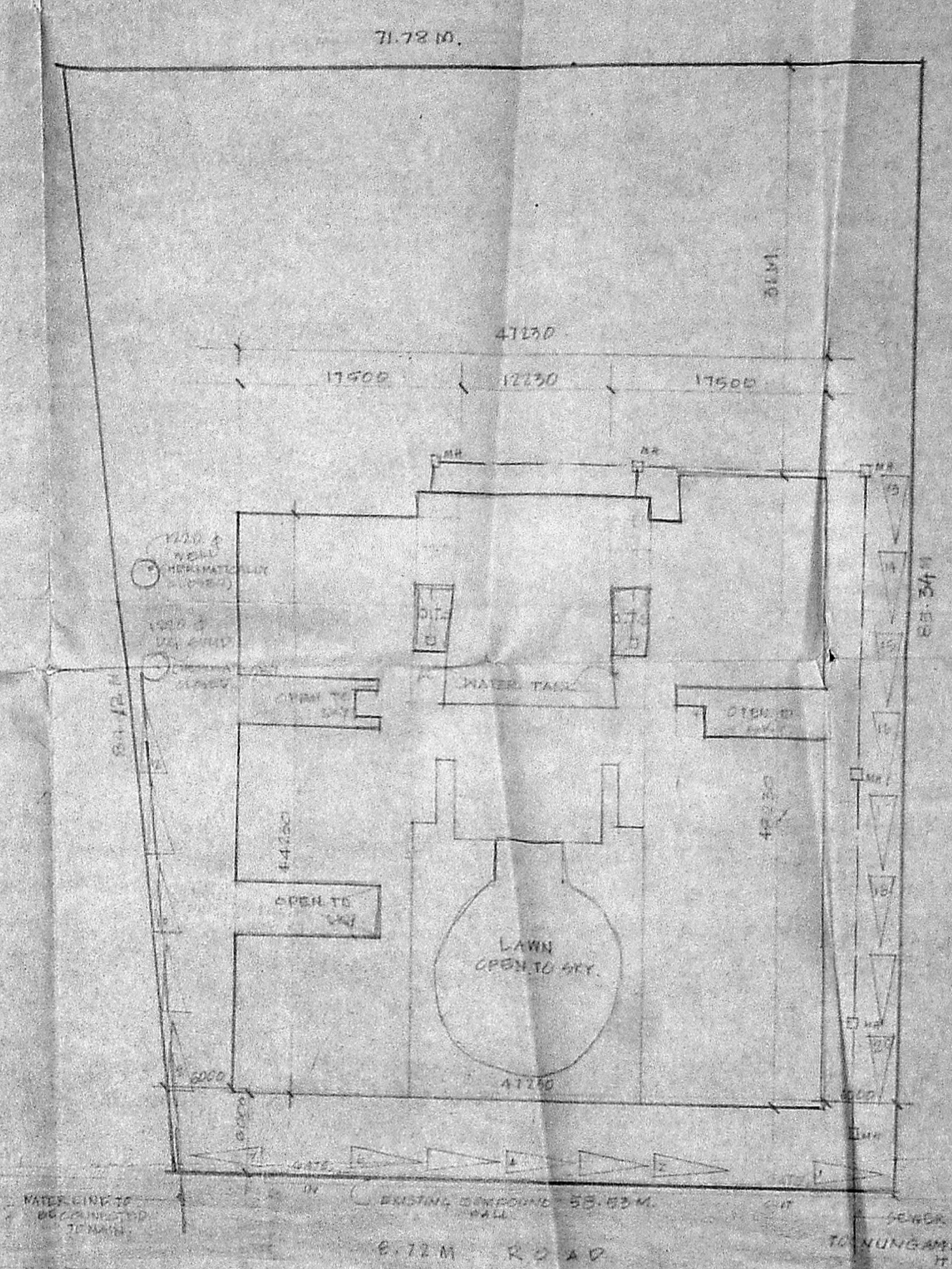

REFERENCE:
 P.O. WORK SHOWN
 BOUNDARY
 WATER LINE
 SEWER LINE

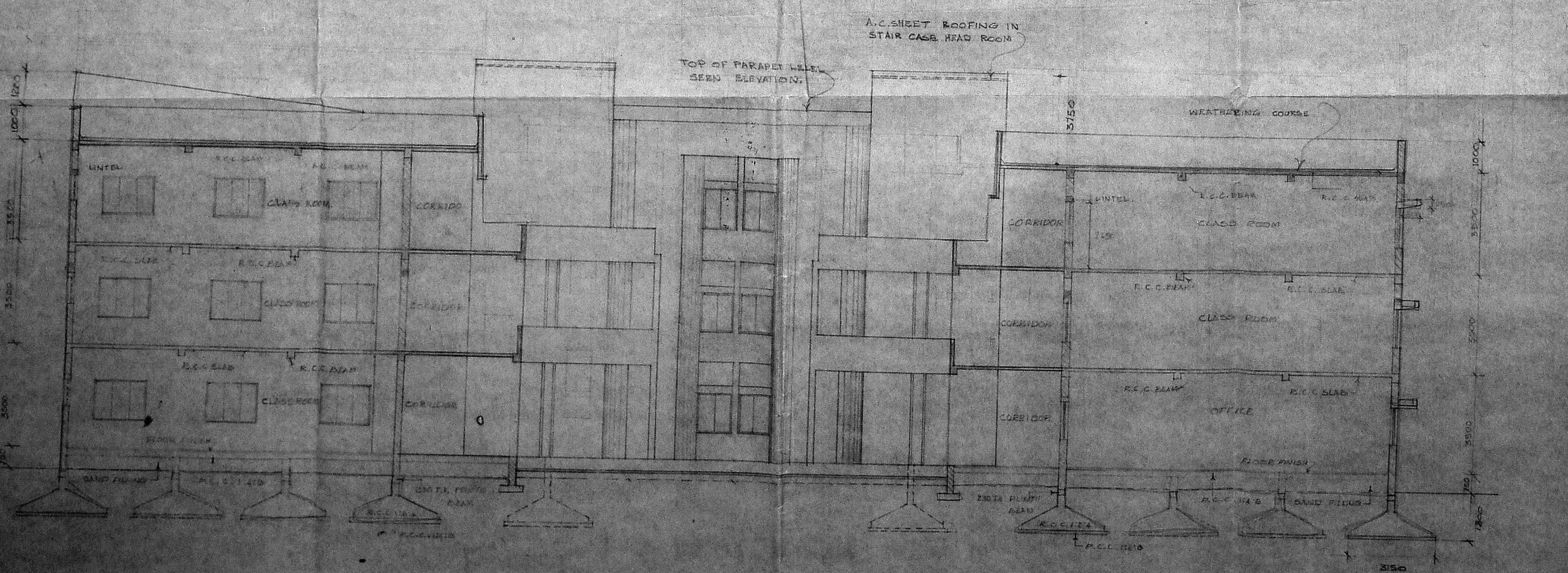

SECTION Y-Y

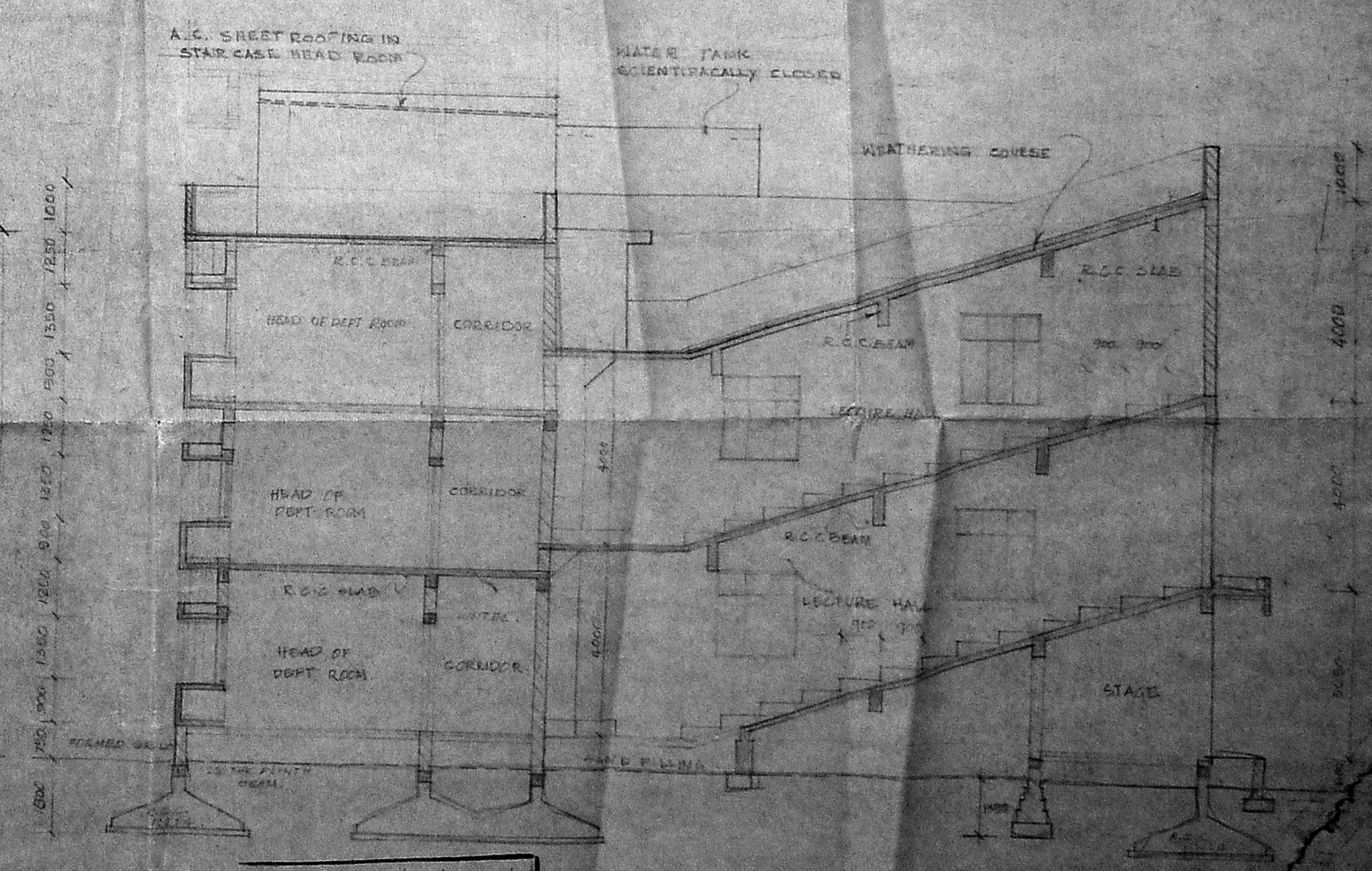

SECTION X-X

Planning Permit No. CP/150/6/93
APPROVED
 SUBJECT TO THE CONDITIONS IN THIS OFFICE LETTER.
 No. CP/2473/92 Date: 5.9.93
 FOR MEMBER SECRETARY
 MADRAS METROPOLITAN
 DEVELOPMENT AUTHORITY
 MADRAS - 600 008.

2/15
 28/5

MEMBER SECRETARY
M.P. CHARITIES
72, VANDARAVEL STREET, MADRAS 600 008

MMDA 'C' / PP No. /
C.No. 24/59/75/41
Artt. /
Scrutiny: 2/5
PART I 2/11/75
PART II 26/11/75
A.P. DP.

Chitale & Son
115, St. Chale
MADRAS 600 008

NOTE:
1. ALL DIMENSIONS TO BE CHECKED AT THE SITE.
2. NO DIMENSIONS TO BE FOLLOWED FROM DIMENSIONS ONLY WRITTEN ON THIS DRAWING.
3. ANY DISCREPANCIES OR DIFFERENCES BETWEEN THIS DRAWING AND THE ORIGINAL DRAWING SHALL BE THE RESPONSIBILITY OF THE ARCHITECT.
4. THIS DRAWING AND DESIGN ARE THE SOLE PROPERTY OF THE ARCHITECT AND SHALL BE KEPT IN CONFIDENCE.
5. NO PART OF THIS DRAWING IS TO BE REPRODUCED, COPIED, REPRODUCED, EITHER WHOLLY OR IN PART, WITHOUT THE WRITTEN CONSENT OF THE ARCHITECT.

DATE: 14/11/75
DRAWN: [Signature]
CHECKED: [Signature]
SCALE: 1/160
DRAWING NO: 14/11/75

PROPOSED WOMEN COLLEGE FOR M.O. PARASARATHY TYBARK'S CHARITIES
IN R.S. NO. 51/2, BLOCK NO. 10 AT
NUNGAMBAKAM HIGH ROAD, MADRAS.
GROUND FLOOR PLAN (CONSTRUCTION DRG.)

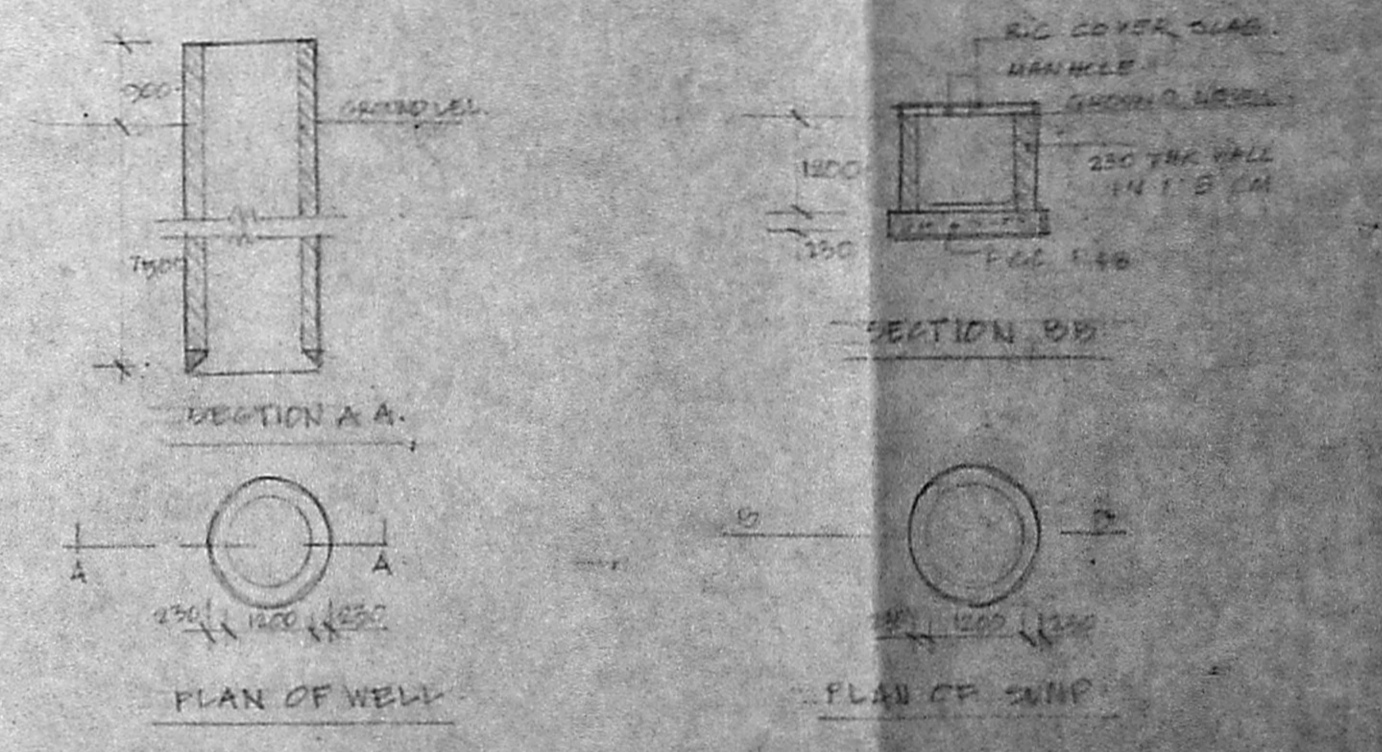
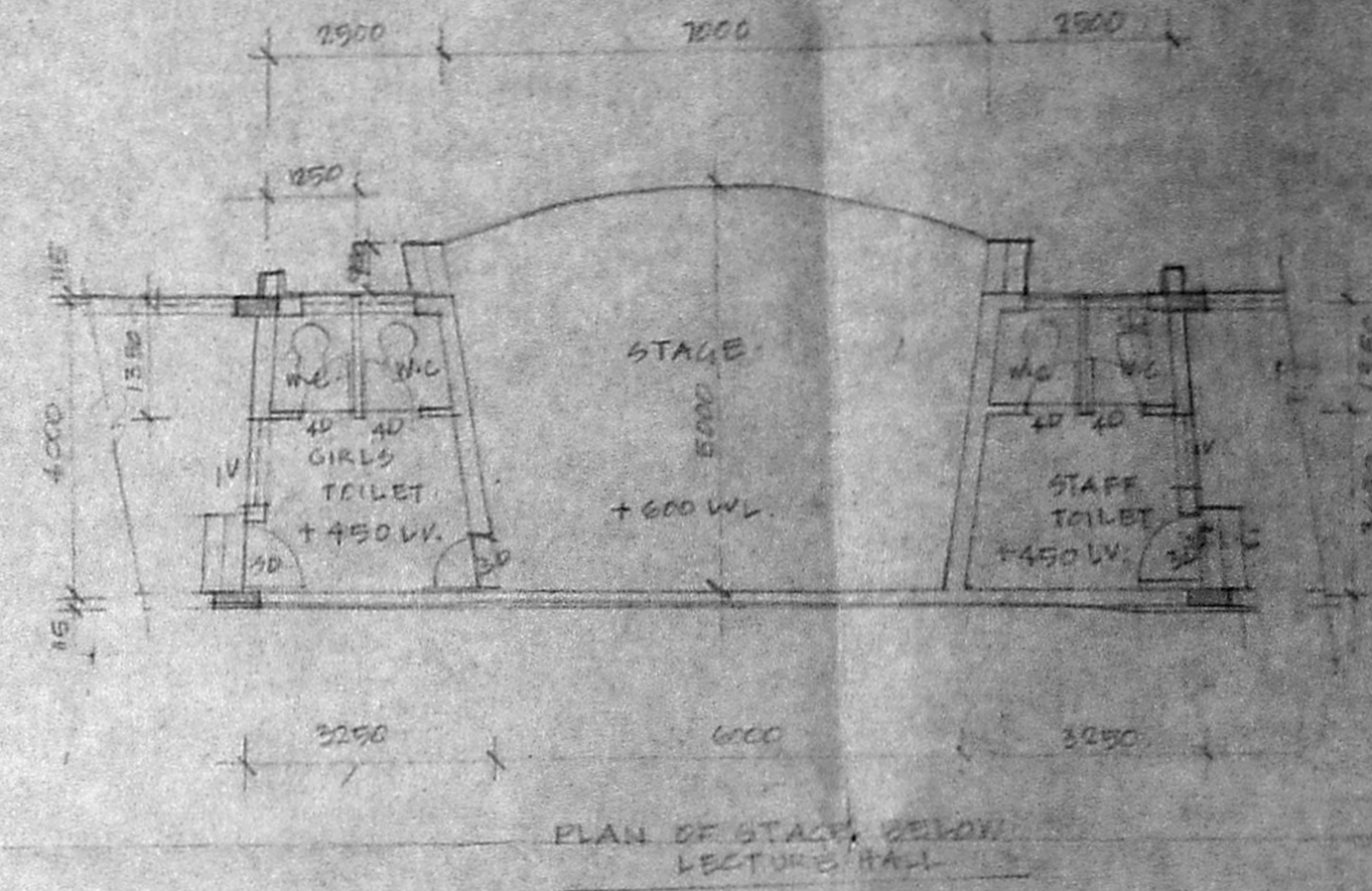
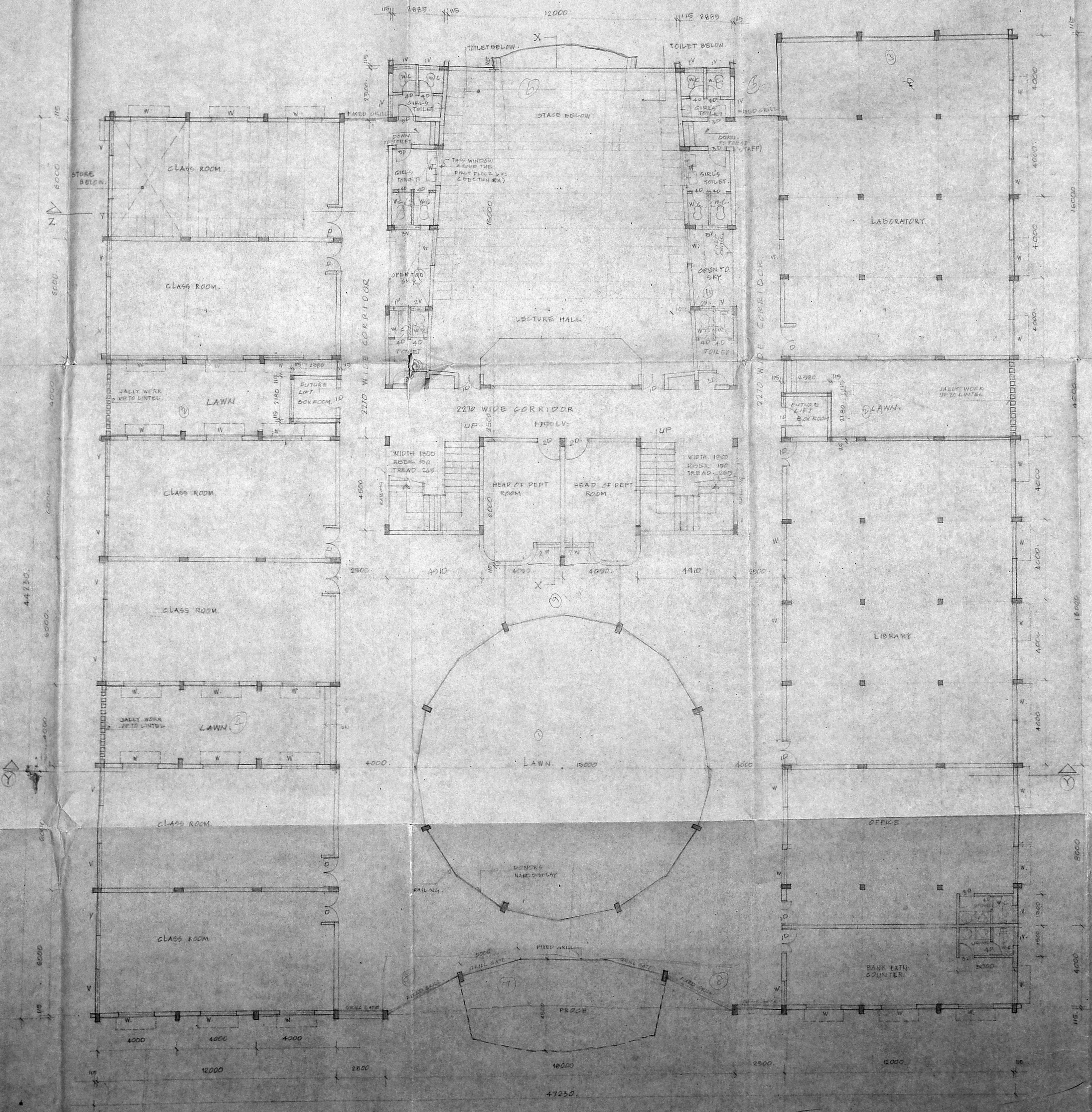

Planning Permit No. C.P.P. 152/16/75
APPROVED
SUBJECT TO THE CONDITIONS IN
THIS OFFICE LETTER.
No. 24/59/75/41 Date: 5/9/75
OK
FOR MEMBER SECRETARY
MADRAS METROPOLITAN
DEVELOPMENT AUTHORITY
MADRAS - 600 008.

GROUND FLOOR PLAN

MEMBER SECRETARY
M.O.P. CHARITIES
7, Venkateswara Street,
TIRUPATI, A.P.

MMDA 'C' / P.P. NO. 1
C.No. C-4/2227.54/33
Asst.
Scrutiny: 28/1/55 3/5
PART I 28/1/55
PART II 28/1/55
A.P. DP



SCHEDULE OF JOINTS.		
LINE	SIZE	DESCRIPTION
D	150x2250	T.W. FLOOR JOINT
1D	1200x2250	- DO -
2D	1200x2250	- DO -
3D	900x2190	- DO -
4D	700x1140	- DO -
W	1800x1350	ALL GLAZED WINDOW
V	1200x1500	- DO -
V	1200x1200	ALL-FIBRE GLASS LOUVER VENTILATOR
1V	300x300	- DO -
2V	400x300	- DO -

AREA STATEMENT:		SQ.M.
SITE AREA	15 TIMES	5445.00 M ²
GROUND FLOOR AREA		2822.00 M ²
FIRST FLOOR AREA		2822.00 M ²
SECOND FLOOR AREA		2822.00 M ²
HEAD ROOM AREA		2822.00 M ²
GRAND TOTAL AREA		2133.93 M²

SL CHENG
ARCHITECTS
10, RAJAGOPALAN STREET,
MADRAS 600 016

ALL DIMENSIONS TO FACE UNLESS SPECIFIED OTHERWISE
NO DIMENSION TO BE TAKEN FROM CURB OR GROUND LEVEL
IN THE EVENT OF ANY DISCREPANCIES OR INCONSISTENCIES
BETWEEN ARCHITECTURAL DRAWINGS AND STRUCTURAL DRAWINGS OR
ANY OTHER DRAWINGS, THE ARCHITECTURAL DRAWINGS SHALL
IMMEDIATE REFERENCE IS TO BE MADE TO THE ARCHITECT'S
CLARIFICATION PRIOR TO EXECUTION OF WORK AT SITE.
THIS DRAWING AND DESIGN ARE THE SOLE PROPERTY OF M.S. CHITALE & SON
AND NO PART THEREOF IS TO BE REPRODUCED OR TRANSMITTED IN ANY
MANNER OR BY ANY MEANS, ELECTRONIC OR MECHANICAL, WITHOUT THE
WRITTEN PERMISSION OF THE ARCHITECTS.

DATE: 28-1-55
DRAWN: P. RAJU
CHECKED: P. RAJU
SCALE: 1:100
DRAWING NO: 15/2174

WOMEN COLLEGE FOR M.O. PARITHASARANY VEUGAR'S CHARITIES
IN R.S. NO. 8/A, BLOCK NO. 10 AT
NUNBANDURAM HIGH ROAD, MADRAS.
FIRST FLOOR PLAN (COOPERATION DR.)

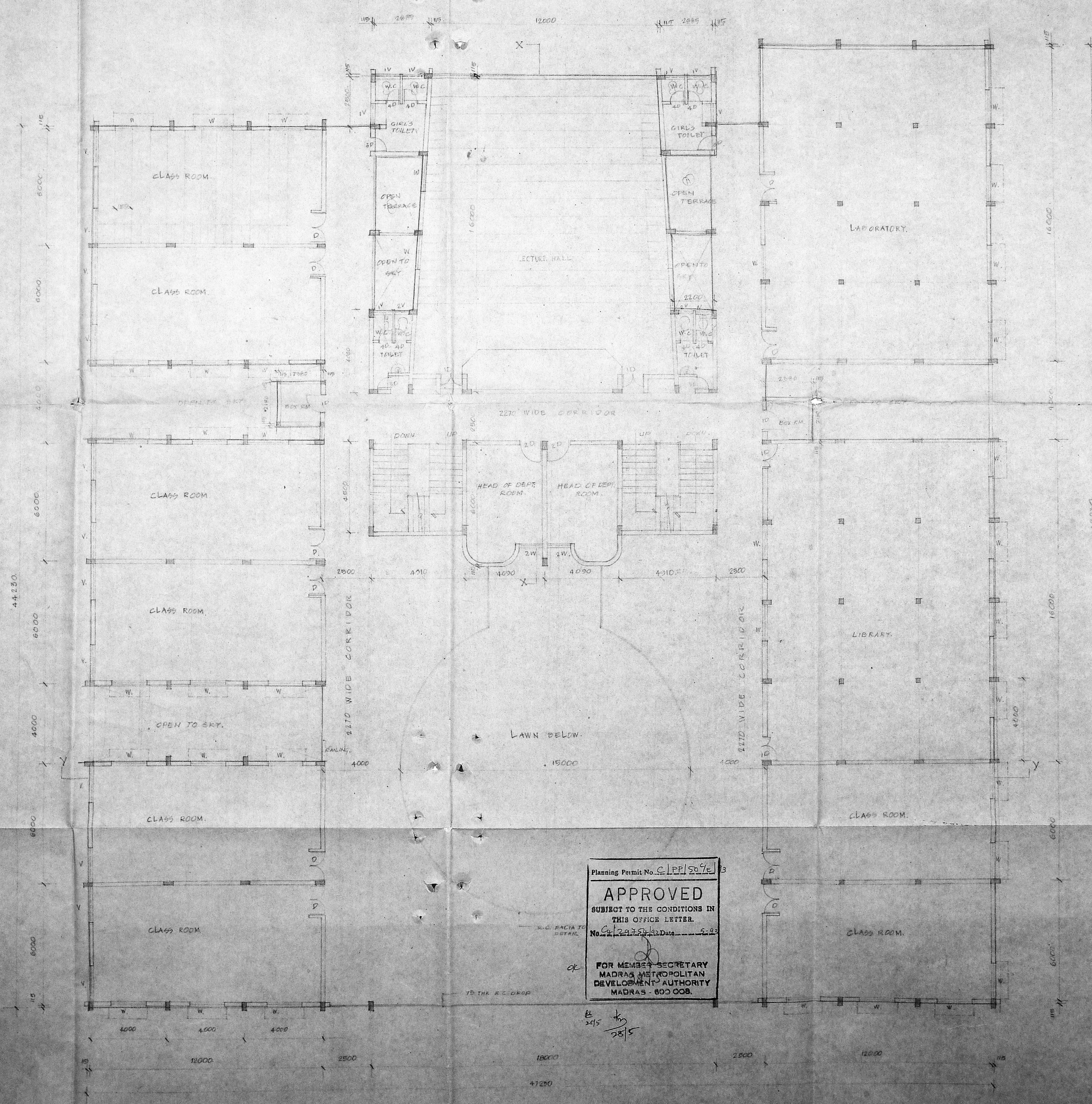

Planning Permit No. C.L.P.P./50/54
APPROVED
SUBJECT TO THE CONDITIONS IN
THIS OFFICE LETTER.
No. C-4/2227.54/33 Date: 5-3-55
FOR MEMBER SECRETARY
MADRAS METROPOLITAN
DEVELOPMENT AUTHORITY
MADRAS - 600 008.

FIRST FLOOR PLAN

Chitale & Son 6th 1937
REGISTERED ARCHITECT PLANNERS
DRAIN BUILDING 827, ANNA ROAD, MADRAS - 600 002

NOTE:
• ALL DIMENSIONS TO BE CHECKED AT SITE
• NO DIMENSION TO BE SCALED OFF FROM DRAWINGS. ONLY WRITTEN DIMENSIONS TO BE FOLLOWED.
• ANY DISCREPANCIES OR DIFFERENCES BETWEEN ARCHITECTURAL DRAWINGS AND OTHER ENGINEERING DRAWINGS OR SITE CONDITIONS ON THE DRAWING SHALL BE CLARIFIED PRIOR TO EXECUTION OF WORK AT SITE.

DATE: 23/11/92
DRAWN: A.S.
CHECKED:
SCALE: 1:100
DRAWING NO: 15/217

PROPOSED TERRACE FLOOR PLAN FOR M.O.P. CHARITIES, MENS GABBS CHARITIES IN E.S. NO. 21, BLOCK NO. 10 AT MUMBAI BANGALOW RIVER ROAD, MADRAS.

HON'Y SECRETARY
M.O.P. CHARITIES
72, Venkateswara Pillai St,
T. Nagar, AVE. PIN: 600 015

MMDA 'C' / PP NO. /
C.No. 24/20774/3
Asst. /
Scrutiny: 28/1/92 S/S
PART I /
PART II 28/1/92
A.P. / DP

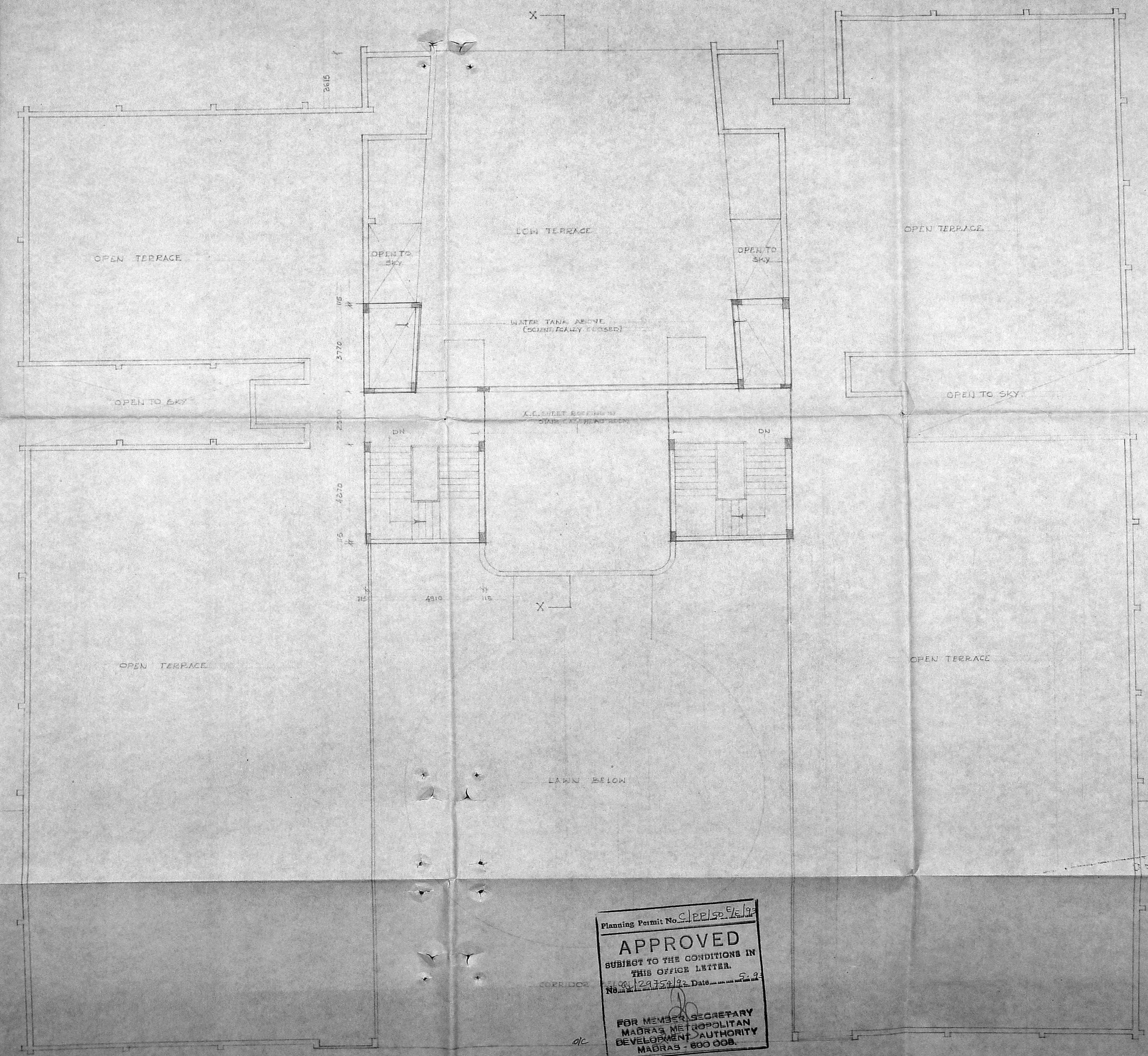

Planning Permit No. C/22/92/429
APPROVED
SUBJECT TO THE CONDITIONS IN THIS OFFICE LETTER.
No. 22/2275/92 Date: 23/11/92
FOR MEMBER SECRETARY
MADRAS METROPOLITAN
DEVELOPMENT AUTHORITY
MADRAS - 600 008.

TERRACE FLOOR PLAN

47230
28/1/92